

County A

Bridge Over Milwaukee River B-66-944

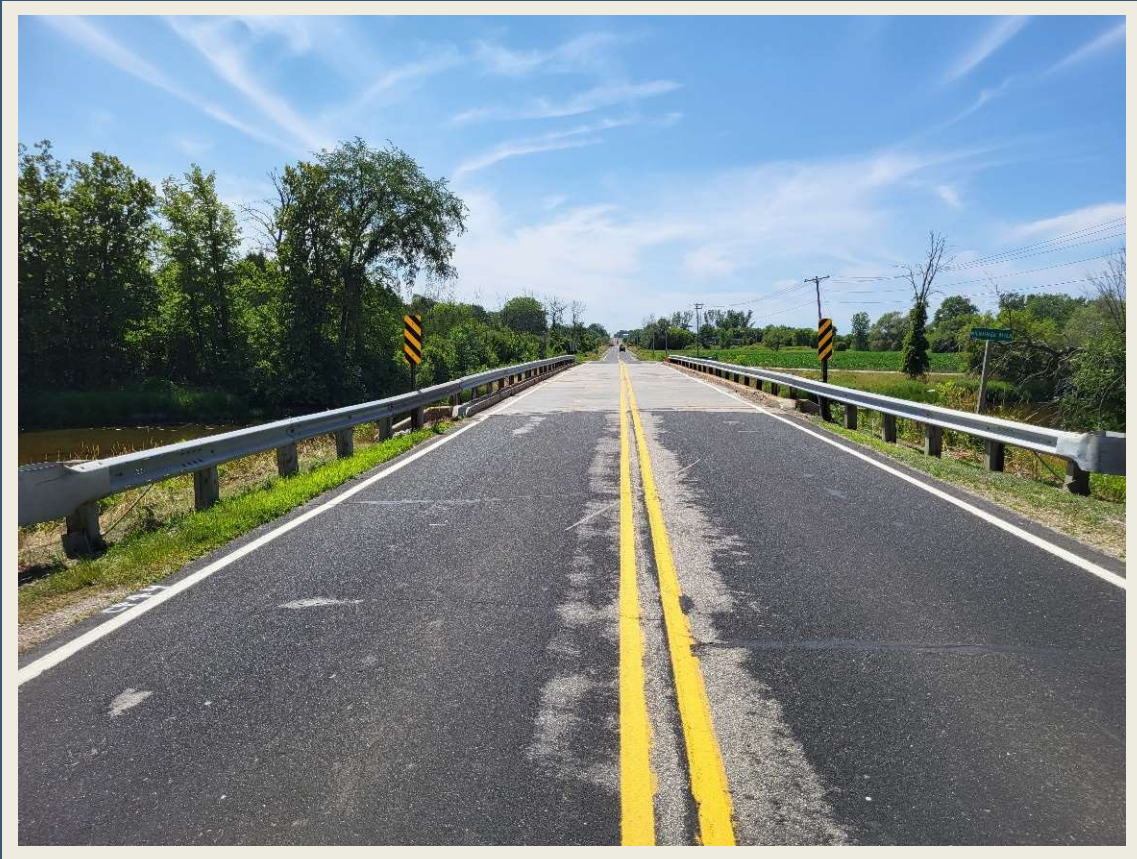

Town of Farmington

Washington County

September 12, 2023

GRāEF



Project Location

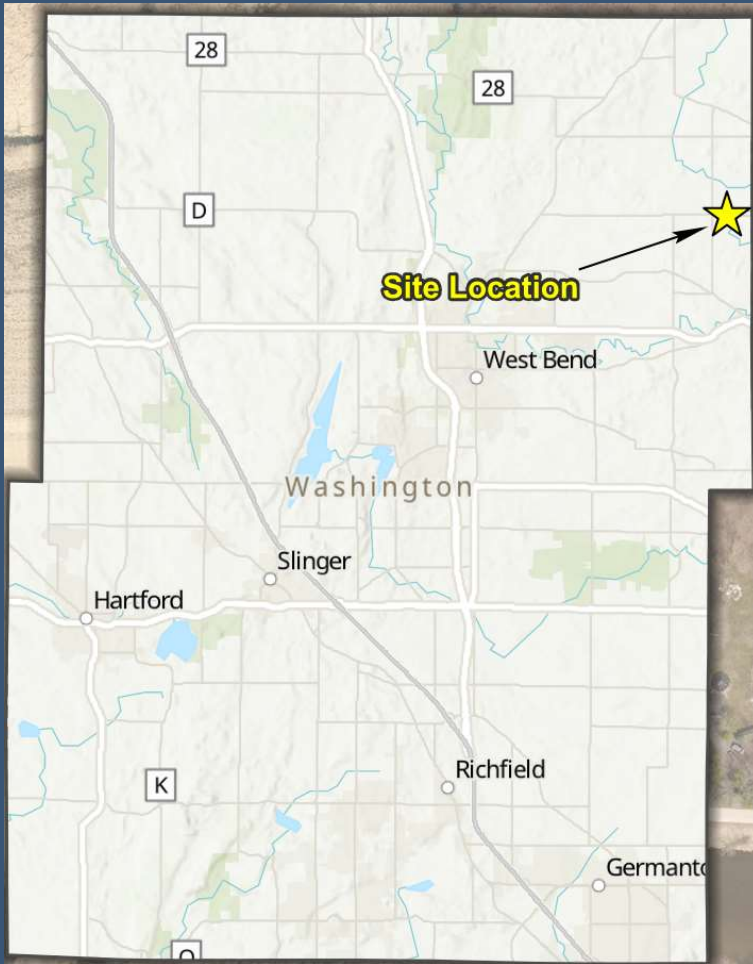

Project Need

- Replace Structure B-66-944
 - Existing bridge constructed in 1952 is structurally deficient and functionally obsolete
 - Sufficiency rating of 36.1 out of 100
 - Substandard 24' clear roadway width



Existing Bridge Condition



Proposed Bridge Design

- Three span concrete haunched bridge.
 - 40' bridge width (12' lanes, 8' shoulders)
 - Tubular Steel Railing Type M

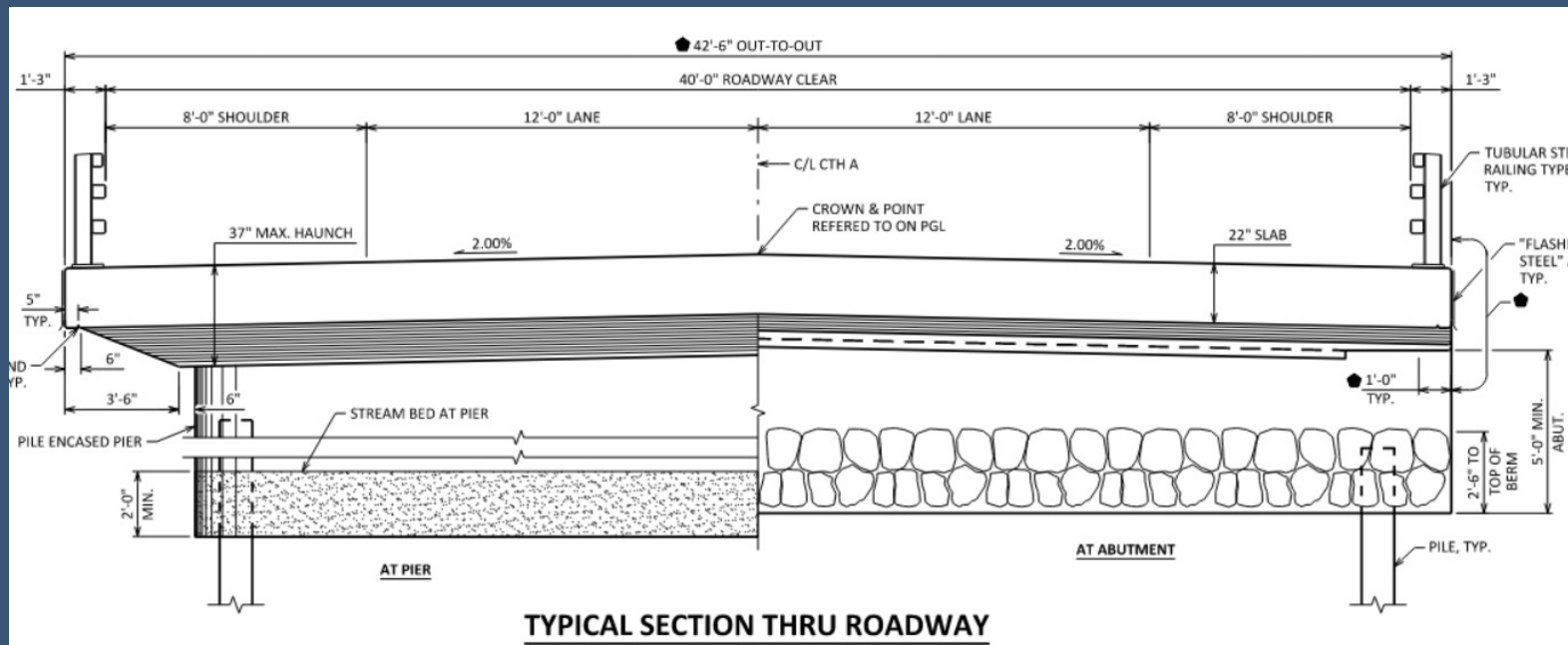

Proposed Roadway Design

- Reconstruction of approach to new bridge
- Upgrade guardrail to current standards
- Realignment of Riverside Road Intersection

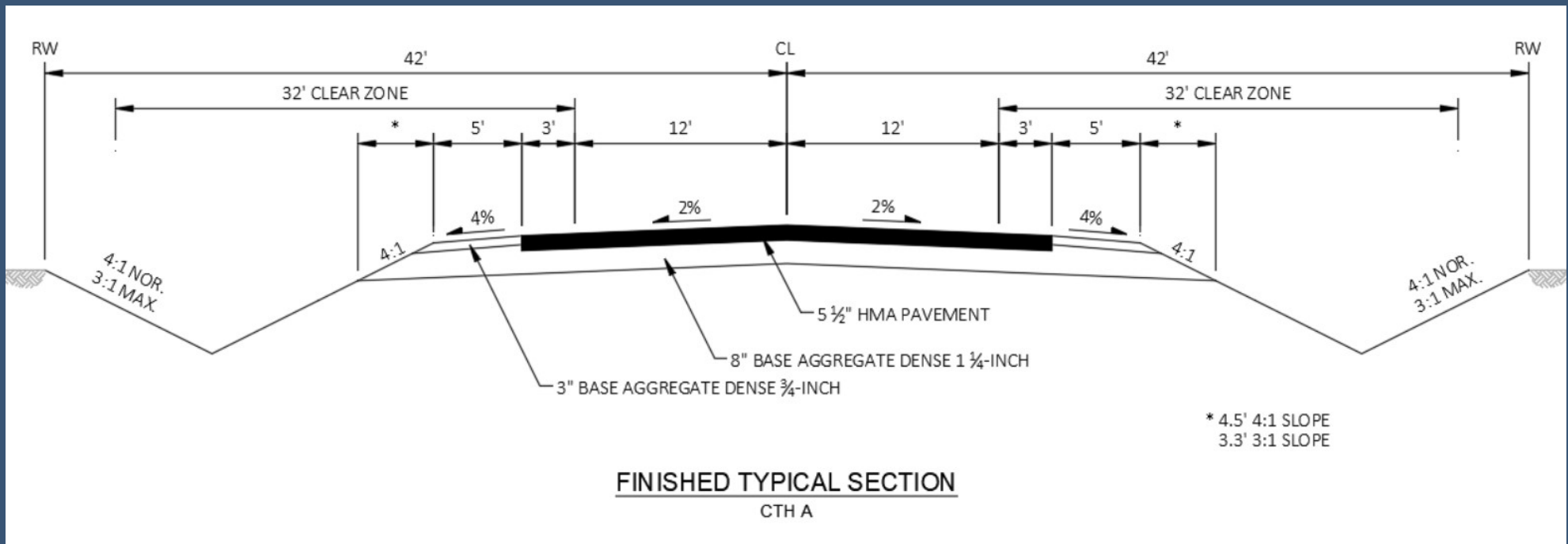

Preliminary Design

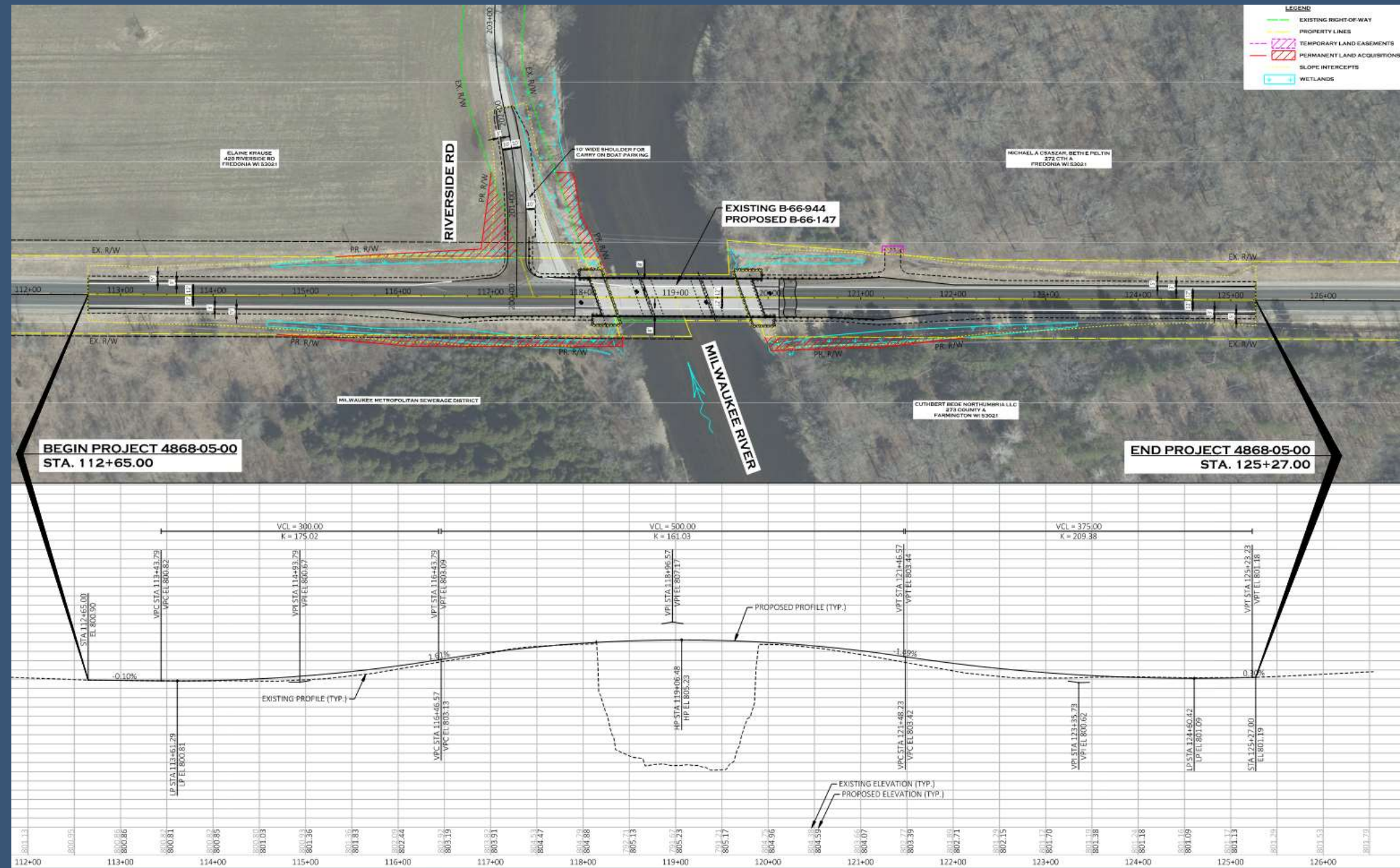

Construction

- **County A closed throughout construction**
 - Traffic detoured using County M, County H (Kohler Drive) and County H (Cigrand Drive)
 - Access to local properties will be maintained throughout construction
- **Riverside Road**
 - Closed during the initial phases of construction and during the reconstruction of the intersection.

Detour Routes

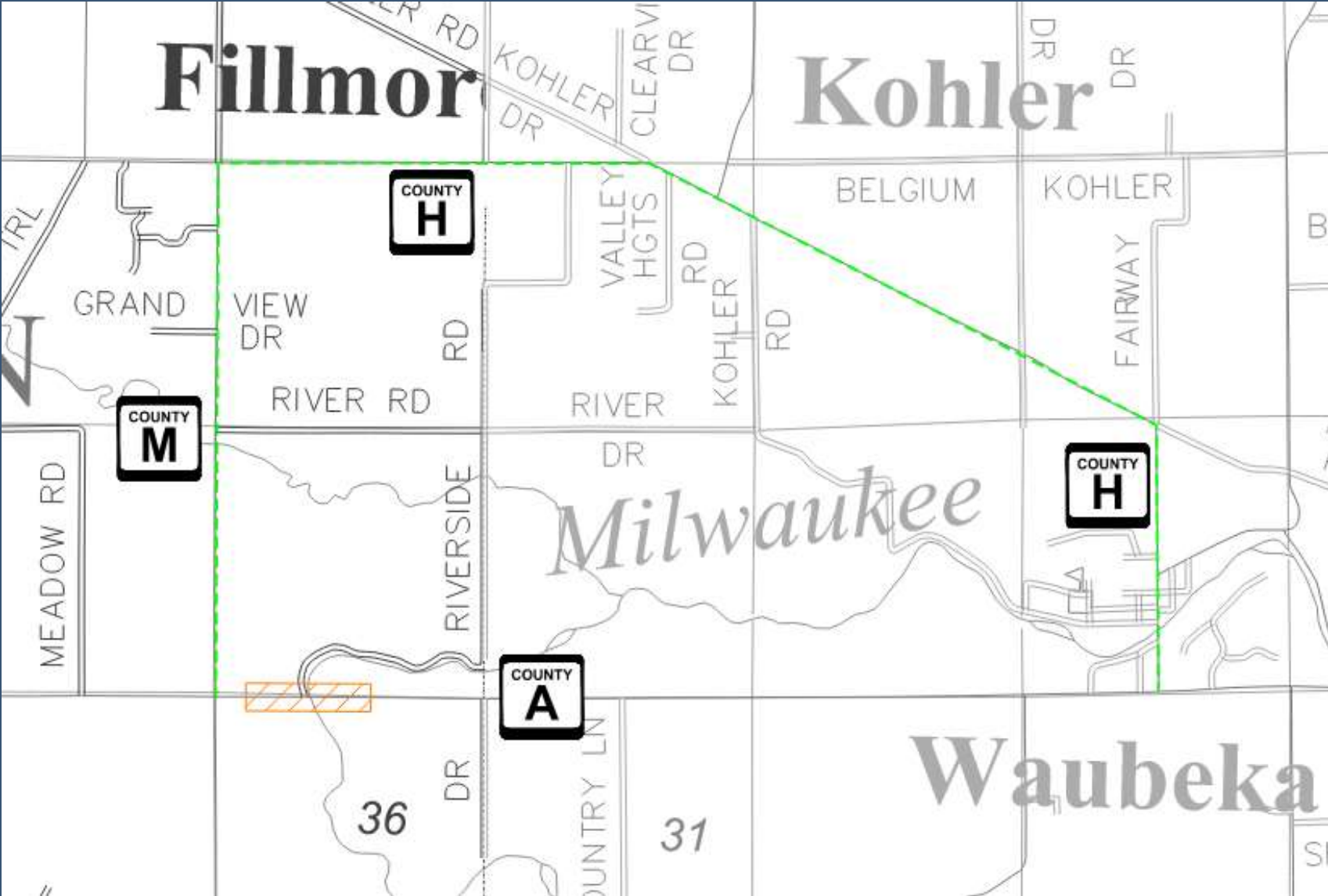

Project Schedule



November 1, 2023

60% Plans

December 2023

Final Plat

August 1, 2024

Final Plans

November 12, 2024

Project Bidding

2025

Construction

Construction Schedule

- 2025 Construction Season

Preliminary Construction Timeline

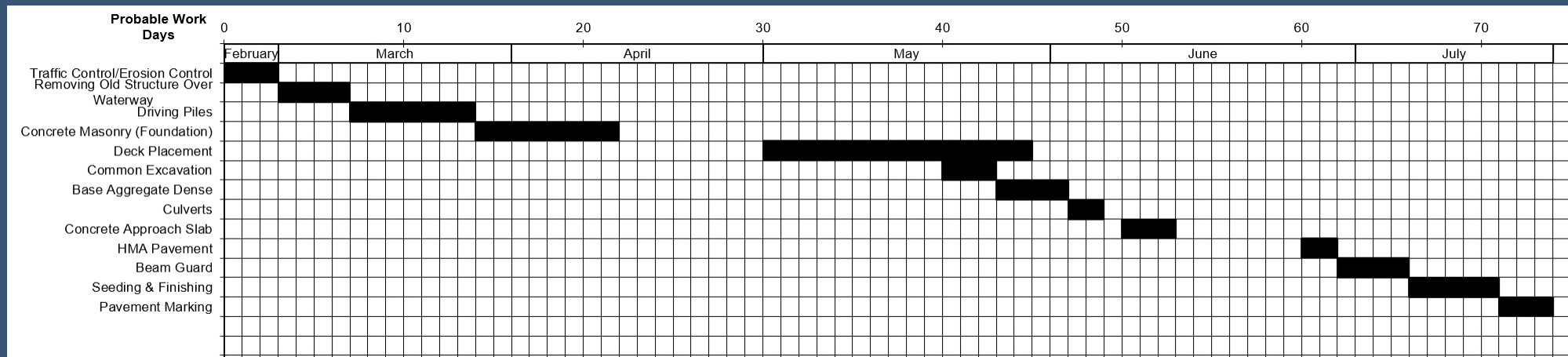

- Schedule is subject to change based on environmental coordination with the DNR.

Right-of-way

- **New right-of-way required for the project**
 - In areas where the bridge and roadway are being widened
 - For the relocation of Riverside Road
- **Temporary easements**
 - In areas required for bridge construction and grading outside the existing right of way
- **Final plat in December 2023**
 - Firm hired by Washington County will contact affected property owners in early 2024

Questions?



- Washington County contacts:

Ted Dumke, PLS
Washington County Project Manager
Ted.Dumke@washcowisco.gov
(262) 335-4436

- GRAEF contact:

Steve Schowalter, PE
Consultant Project Manager
Steven.Schowalter@graef-usa.com
(414) 266-9246